

- 1 All traffic signs shall comply with Chapter 8 of the Traffic Signs Manual
- 2 All traffic management equipment shall be provided by the Contractor, unless otherwise specified.
- 3 All signs shall be positioned so as not to be obscured by any other objects and shall not obstruct any other sign, permanent or temporary as much as is reasonably practicable.
- 4 All traffic signs shall meet the reflectorisation requirements of BS 873 : Part 6 : 1983, Table 1.
- 5 Works Access/Egress to be positioned to suit ongoing works.

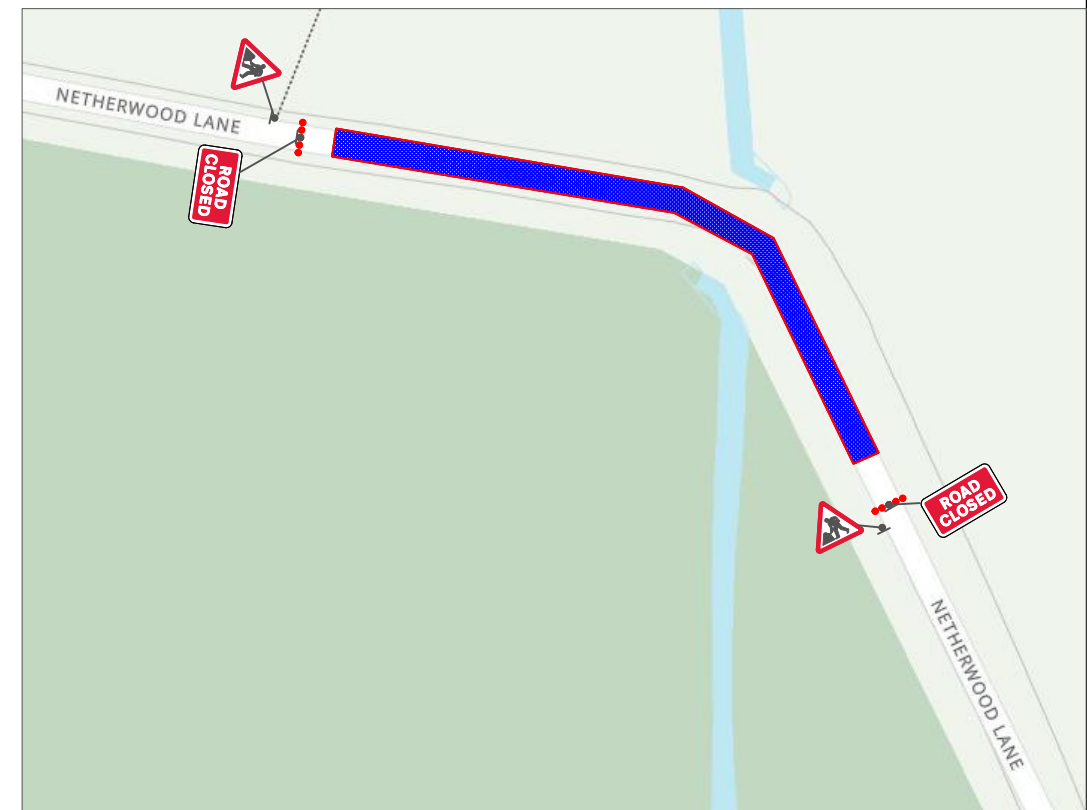
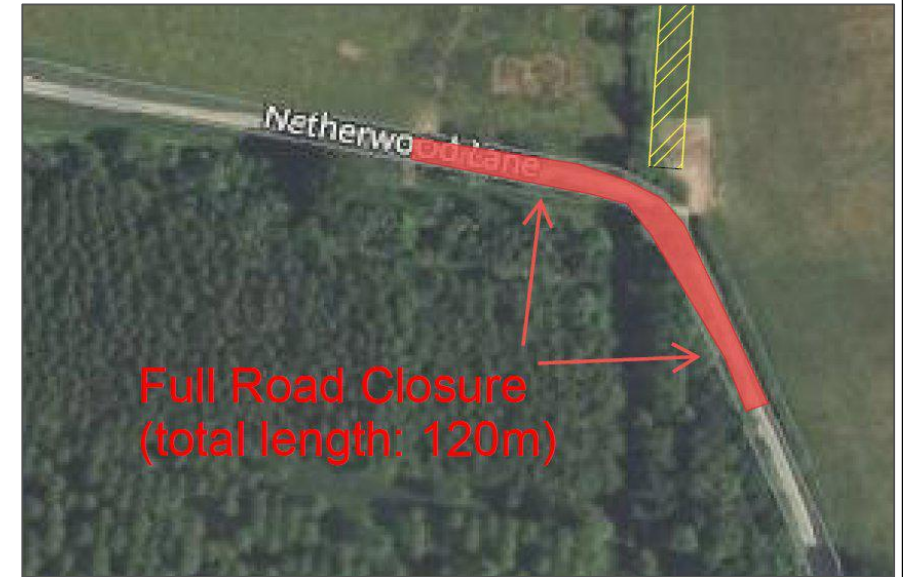

Design: xxx	Drawn: J.BRADLEY	Chkd: L.SIMPSON
Date: xxx	Date: xxx	Date: 22.05.2023
Scale: NTS @ A3	Status: FOR-ISSUE	
Drawing No SUS4805		Rev: 1